Impasse Process

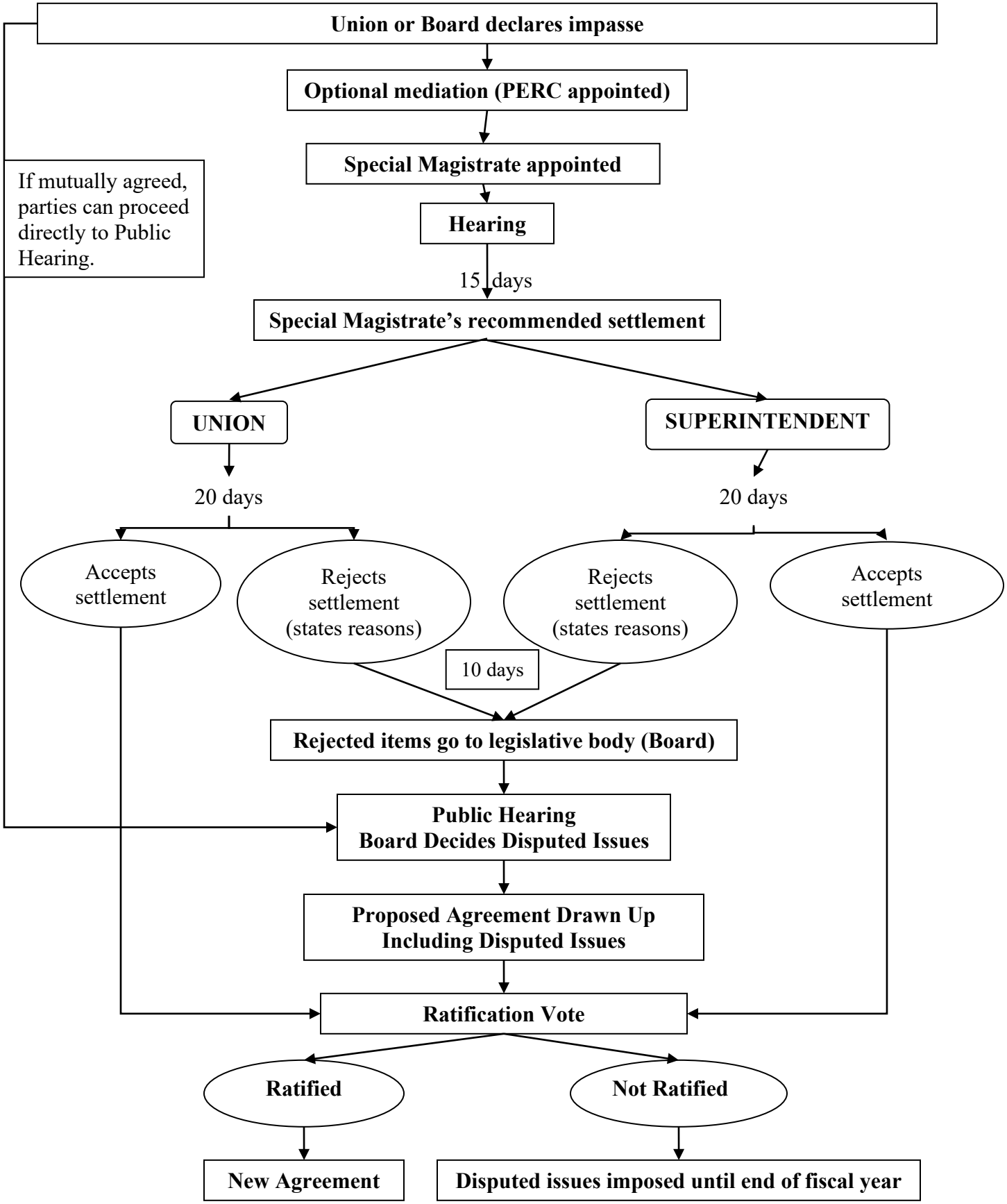

©2026 Rumberger, Kirk & Caldwell, P.A. Leonard J. Dietzen, III, Esquire ldietzen@rumberger.com